



I-4 and Sand Lake Road Interchange Design-Build

08/06/2025



Status as of August 4, 2025

Days Used	Total Days	% Days Complete	Last Contract Day
855	1,726	49.5%	12/23/2027

Sand Lake 3470				Current Week								Week 1								Week 2							
Activity ID	Activity Description	Foreman / Sub	Supt	4-Aug	5-Aug	6-Aug	7-Aug	8-Aug	9-Aug	10-Aug	11-Aug	12-Aug	13-Aug	14-Aug	15-Aug	16-Aug	17-Aug	18-Aug	19-Aug	20-Aug	21-Aug	22-Aug	23-Aug	24-Aug			
				MON	TUE	WED	THU	FRI	SAT	SUN	MON	TUE	WED	THU	FRI	SAT	SUN	MON	TUE	WED	THU	FRI	SAT	SUN			
	Roadway																										
EW250	Demo Mill I4 WB	Kyle Sample	Tyler	X	X	X	X	X																			
TW130/150	Crane Pads Temp. Critical Wall 4-1/4-2	Kyle Sample	Tyler	X																							
EW510/520	Place Embankment Med I-4 South	Kyle Sample	Tyler																								
EW530	Place Embankment Med I-4 North	Kyle Sample	Tyler								X	X	X	X	X			X	X	X	X	X					
	Plc/FG Temp Base (Ph.2A crossover)	Dennis Scott	Tyler		X																						
EW450	Ramp K Ph.1C Step 2	Dennis Scott	Tyler			X	X	X	X		X	X	X	X	X												
EW360	Exc/Grade Pond 206	Stephanie C	Tyler	X	X	X	X	X			X	X	X	X	X			X	X	X	X	X					
	Plc/Fin Limerock WB tube (Mainline) 1396 - 1375	Jessie Wilson	Tyler	X	X	X																					
	Balance/Mix Ramp M2/M3	Jessie Wilson	Tyler								X	X	X	X	X												
	Plc/Fin Limerock Ramp M2/M3	Jessie Wilson	Tyler															X	X	X	X	X					
FLAT120	Flatwork on TLR	JVD	Greg L	X	X	X																					
	Drainage / Utilities																										
DRG340	Insatall S-268 to S-268A	Jose Castro C.	Greg L	X	X	X																					
	Install S-268A to S-267	Jose Castro C.	Greg L				X	X	X																		
	Install S-265 to S-264	Jose Castro C.	Greg L								X	X	X														
	Install S-261 to S-264	Jose Castro C.	Greg L											X	X	X		X									
	Intall S-258 to S-259	Jose Castro C.	Greg L																X	X	X						
	Install S-258 to S-256	Jose Castro C.	Greg L																			X	X				
DRG110	Install S-509 to S-509A (114')	Jonathan	Greg L	X	X	X																					
	Set Adjust P-tops	Jonathan	Greg L				X	X	X																		
	Install S-247A to S-248	Jonathan	Greg L								X	X	X	X													
	Install S-248 to S-251A	Jonathan	Greg L												X	X		X									
	Install S-251A to S-251	Jonathan	Greg L																X	X	X						
	Install S-509 to S-514	Jonathan	Greg L																			X					
	Lay watermain in front of checkers (200 LF)	Edward	Greg L	X	X	X																					
	Install Direct taps and services (2)	Edward	Greg L								X	X															
	Install Hydrant Assembly (26')	Edward	Greg L				X	X																			
	Flush Watermain	Edward	Greg L										X														
	Pressure Test Water Main checkers	Edward	Greg L											X	X												
	Chlorinate Water Main checkers	Edward	Greg L															X	X	X	X	X					
	Structures																										
SUB5190	form planter wall footer 1-2	Eusebio Perez	Jose Perez	x	x	x																					
SUB5220	form pylon 1-1 bottom	Eusebio Perez	Jose Perez	x	P	c	c	c	c	c	c	c	c	c	c	c	c	P	c	c	c	c	c	c			
	remove hand rail/install safety line	Franciso	Jose Perez		x	x																					
MSE260	form build up W6-2	Franciso/ rafeal	Jose Perez	P	x	x	P	x																			
	form junction slab W6-2	Franciso	Jose Perez									x	x	x	x												
	form closures w 6-2	Franciso	Jose Perez															x	x	x	x	x					
	F/G Junction slab	Rafael	Jose perez		x	x						x	x	x													
	set 42" precast w6-2	Rafael	Jose Perez				x	x			x	x	x	x	x			x	x	x	x	x					
	Demo West bound I4	Victor Medina	Jaimes	N	N	N	N	N		N	N	N	N	N	N		N	N	N	N	N	N		N			
	Subs																										
	JVD Curb amd Seperator Turkey Lake	JVD	Roberto															X	X	X	X	X					
PAVE300	Ramp K Temp Pavement	Hubbard	Nate	N	N																						
	I-4 EB Temp OverBuild South of Sandlake	Hubbard	Nate		N	N																					
	I-4 EB Temp OverBuild North of Sandlake	Hubbard	Nate			N	N																				
	I-4 WB Tube Asphalt	Hubbard	Nate							N	N	N	N	N													

Sand Lake 34/0				Current Week							Week 1							Week 2						
Activity ID	Activity Description	Foreman / Sub	Supt	4-Aug	5-Aug	6-Aug	7-Aug	8-Aug	9-Aug	10-Aug	11-Aug	12-Aug	13-Aug	14-Aug	15-Aug	16-Aug	17-Aug	18-Aug	19-Aug	20-Aug	21-Aug	22-Aug	23-Aug	24-Aug
				MON	TUE	WED	THU	FRI	SAT	SUN	MON	TUE	WED	THU	FRI	SAT	SUN	MON	TUE	WED	THU	FRI	SAT	SUN
EW450	Ramp K Traffic Shift	McShea	Nate				N			N														
	I-4 EB Shift North of Sandlake	McShea	Nate							N	N						N	N	N	N	N			
	Ramp K Traffic Shift	TCP	Roberto							N	N						N							
	I4 WB K Wall Relocate N (STA 1503+24) PH-2A	TCP	Roberto									N	N											
	I4 EB K Wall Relocate N STA (1493+50) PH-2A	TCP	Roberto											N			N							
	Bridge 750487 Ramp P Over Ramp N - Clean Coat Ex Concrete	Finishing Systems	Gian	N	N	N	N			N	N	N	N	N										
	Bridge 750486 Ramp M to Sandlake Clean Coat Ex Concrete	Finishing Systems	Gian	N	N	N	N			N	N	N	N	N										
	Bridge 5 750979 Deck Repair w Methacrylate	BridgeMaster	Gian	T-N																				
	24" Watermain Linestop Installation	Rangeline	Barton	X	X	X	X	X																
	<u>Lighting</u>																							
	MSE Wall 6-2 Conduit	Conti	Rainer								X	X	X	X	X			X	X	X	X	X		
	<u>MOT</u>																							
	Remove barrier wall lights I4WB	Conti	Rainer	X	X																			
	Adjstut barrier wall lights Ramp K	Conti	Rainer							N	N	N												
	<u>Toll Plaza</u>																							
	Slab Conduit	Conti	Rainer	X	X	X	X	X			X	X	X	X	X			X	X	X	X	X		
	Utilities	UTILITY OWNER	STA																					
	Gas Line Relocation (Sand Lake/I-4)	Teco	SLR								X	X	X	X	X			X	X	X	X	X		
	Fiber Relocation Overhead (Gravity Wall/Widening)	Verizon	TLR	X	X	X																		
	Fiber Relocation Underground (Gravity Wall/Widening)	Zayo	TLR	X	X	X	X	X			X	X	X											
	Fiber Relocation Underground (24" Watermain)	Summit	SLR	X	X	X	X	X																
	Fiber Relocation Underground (Gravity Wall/ Ramp M2 Signals)	Smart City	TLR	X	X	X	X	X																
	Duct Bank Relocation (24" WM)	ATT	TLR	T-N	T-N	T-N	T-N	T-N																
	Sand Lake Road Closures / Sidewalk																							
	<u>Sand Lake Rd & Ramps</u>																							
	Sand Lake WB Full Closure (Bridge Demo)	James	Jamey	X	X	X	X			X	X	X	X	X			X	X	X	X	X			X
	Sand Lake EB Full Closure (Bridge Demo)	James	Jamey	X	X	X	X			X	X	X	X	X			X	X	X	X	X			X
	Full Closure of Ramp K	Lane	Jamey	X	X	X	X																	
	<u>Ramp K opening (8/10/25)</u>	Lane	Jamey							X														
	<u>I-4 EB</u>																							
	I-4 Single Lane Closures EB	Lane	Jamey	X	X	X	X			X	X	X	X	X			X	X	X	X	X			
	I-4 Double Lane Closures EB	Lane	Jamey														X	X	X	X	X			
	<u>I-4 WB</u>																							
	I-4 Single Lane Closures WB	Lane	Jamey	X	X	X	X			X	X	X	X	X			X	X	X	X	X			
	<u>South Kirkman Collector Rd.</u>																							
	Universal Loop Ramp	Finishing Systems	Jamey	X	X	X	X																	



Phillips
Crossing

Rosen Inn
International





Agenda — Current Project Status

- **Past Project Status — FDOT to review past 7 days**
 - Shift westbound I-4
 - Old westbound I-4 bridge demolition
 - Lay water main on Sand Lake Road (Area 7)
 - Bridge form removal (Areas 2 and 3)
 - Continue installing MSE walls (Area 3)
 - Grade ponds (Areas 3 and 4)
 - Place lime rock (Areas 2 and 3)
 - Turkey Lake Road median widening
 - Utility relocation
 - Ongoing mowing and litter pickup
- **Committee's Comments & Suggestions**



Agenda — Future Project Status

- **Future Project Status — FDOT to review next 7 days**
 - Old westbound I-4 bridge and lanes demolition
 - Continue work on water main on Sand Lake Road (Area 7)
 - Westbound I-4 Express extension asphalt work
 - Embankment work (Area 3)
 - Continue installing MSE walls (Area 3)
 - Lighting (Area 2 and 3)
 - Grade ponds (Areas 3 and 4)
 - Turkey Lake Road median widening
 - Utility relocation
 - Ongoing mowing and litter pickup
- **Committee's Comments & Suggestions**



Agenda — Future Project Status

- **Future Project Status — FDOT to review next 14 – 21 days**
 - Old westbound I-4 bridge demolition
 - Continue work on water main on Sand Lake Road (Area 7)
 - Embankment work (Area 3)
 - Finish lime rock (Areas 2 and 3)
 - Grade ponds (Areas 3 and 4)
 - Turkey Lake Road median widening
 - Utility relocation
 - Ongoing mowing and litter pickup
- **Committee's Comments & Suggestions**



Agenda — Cleanliness Review

- **Cleanliness Review**
 - Committee's observations over past 7 days
- **Condition Review**
 - Committee's observations over past 7 days
(fencing, wraps, barricades, temporary signage)



Agenda — Old Business

- **Public Input or Comments**
- **Commitments Update**
 - Fencing and screening
 - Mowing and cleaning
 - Clean Team
 - Ponds



Safety Diversions

Full diversion of I-4 and Sand Lake Road interchange

- Both directions of Sand Lake Road under I-4
- All exit and entrance ramps
- August 3 – 27 (Sunday – Friday)
- 10 p.m. – 5 a.m.
- Halloween Horror Nights begin August 28

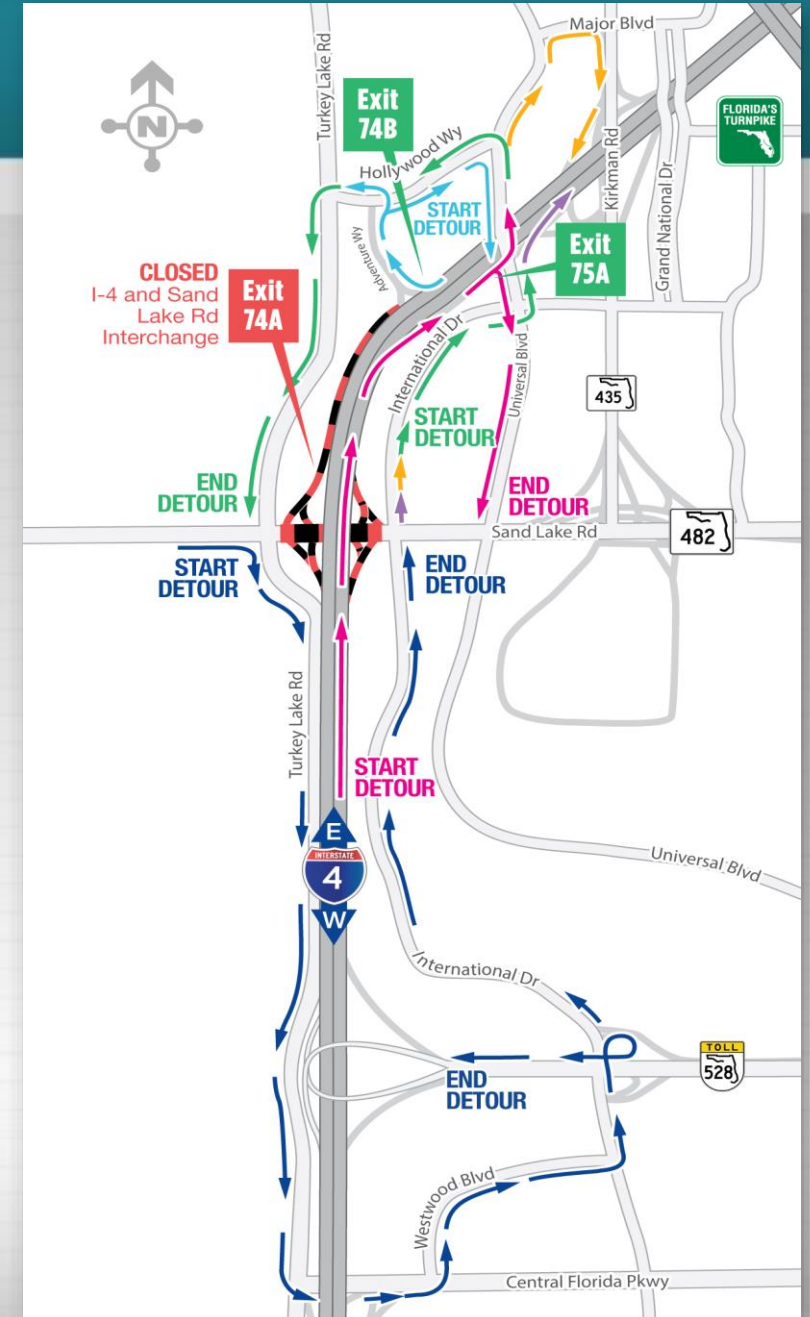



Agenda — New Business

- School begins August 11
- Next meeting: 08/13/25